

Patient report

Bio-Rad DATE: 12/23/2019
D-10 TIME: 03:21 PM
S/N: #DC2K755917 Software version: 4.30-2
Sample ID: 10516221
Injection date 12/23/2019 02:55 PM
Injection #: 19 Method: HbA1c
Rack #: --- Rack position: 4

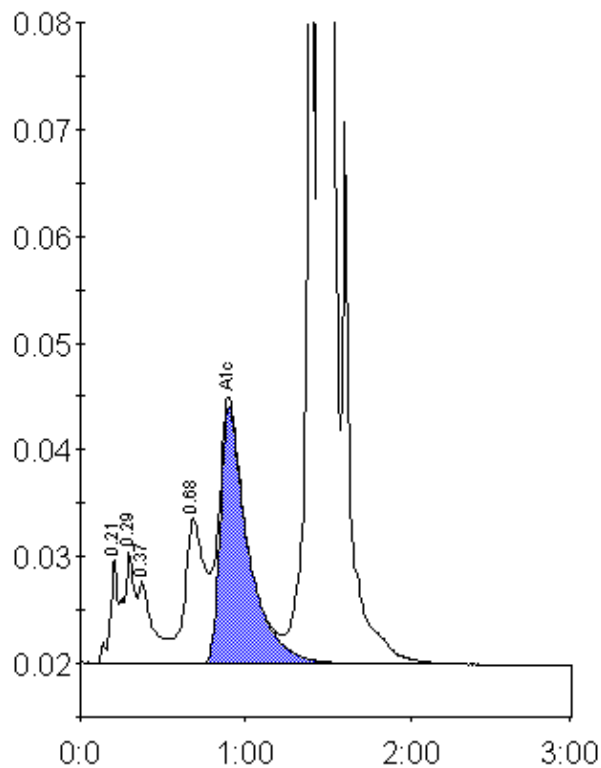

Peak table - ID: 10516221

Peak	R.time	Height	Area	Area %
A1a	0.21	9872	31333	1.0
A1b	0.29	10406	48110	1.5
Unknown	0.37	7756	49342	1.5
LA1c/CHb-1	0.68	13583	114933	3.5
A1c	0.90	24045	283780	11.3
P3	1.39	88870	287210	8.8
A0	1.46	733131	2456465	75.1
Total Area:		3271173		

Concentration:	%
A1c	11.3